Variations Goldberg

BWV 988, extraits

arr. Philippe Paviot

J.S. Bach
1685-1750

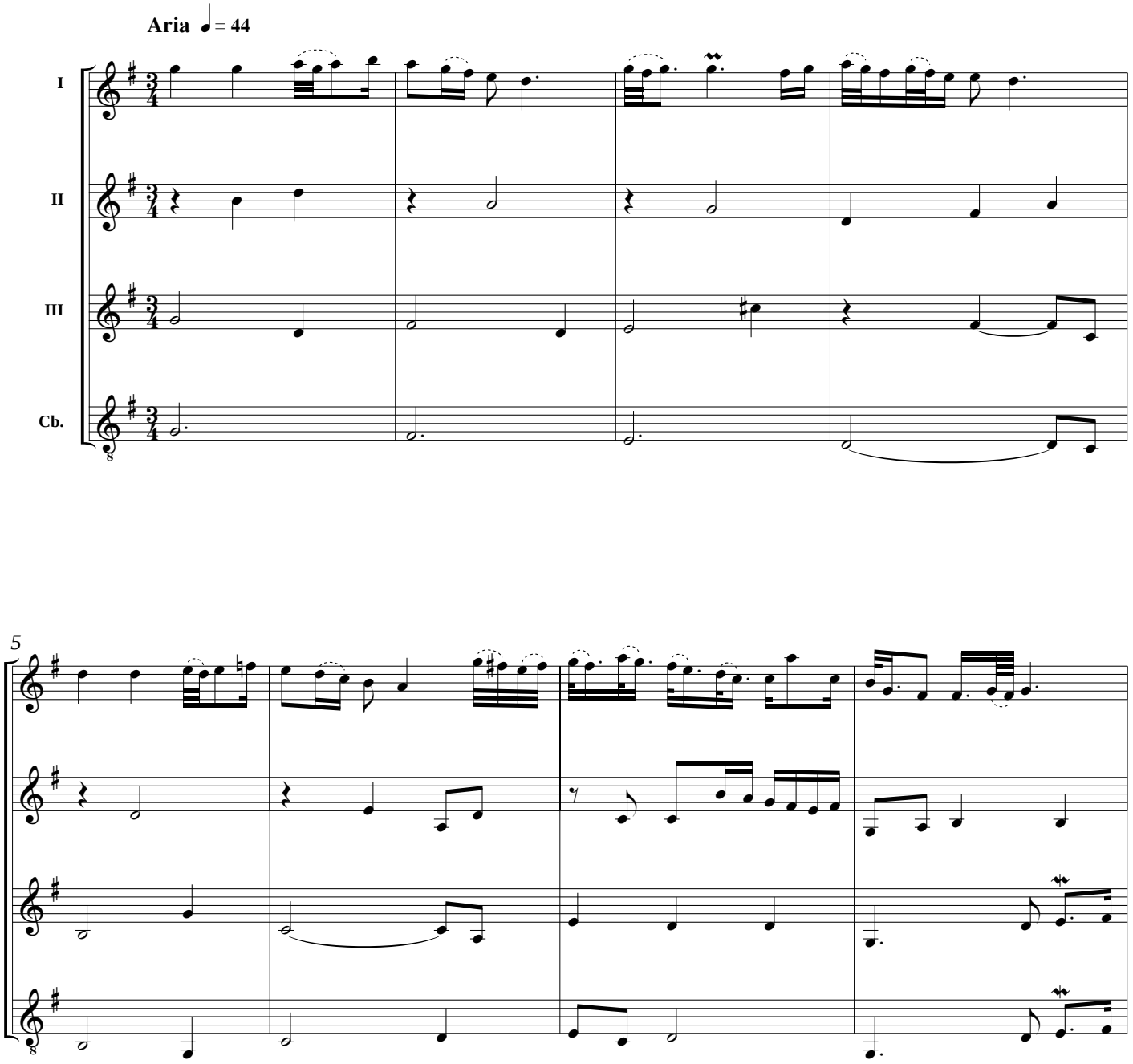

© 1999 LES PRODUCTIONS D'OZ
Saint-Romuald (Québec) Canada
Tous droits réservés (SOCAN)