ALLERME J.M.

Flute & Guitar Stories Vol.3

31 pages + partie séparée + CD inclus	X
Lemoine	© 2000	HL27164

Here comes the Jazz Show - Never in September - Two Days - Call me - When Charley meets dan - Travel in Winter - My Friend Gabriel - White and Blue Song - Maria's Memories - Somewhere in my heart - Time to Rag - Fleeting Moment - For a Moment of Stillness - Like in a Dream - She is Gone

Here comes the jazz show

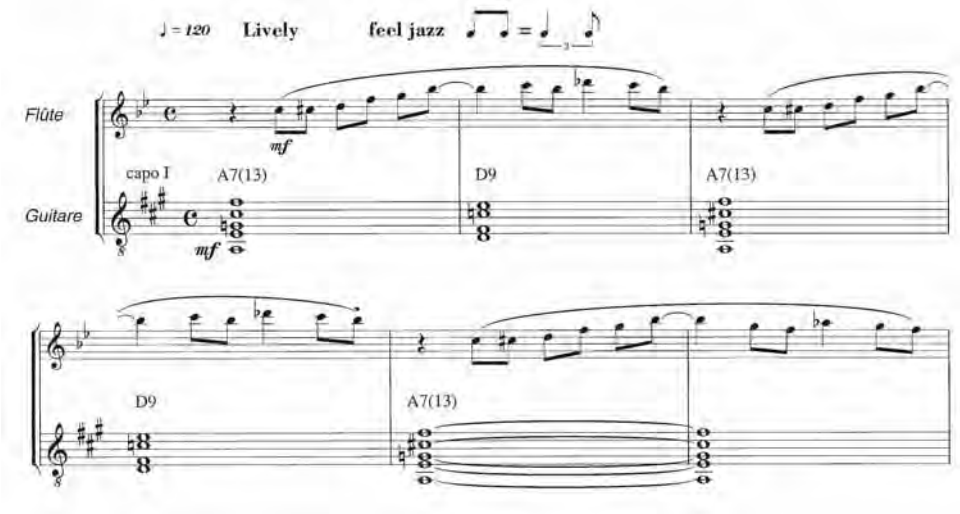
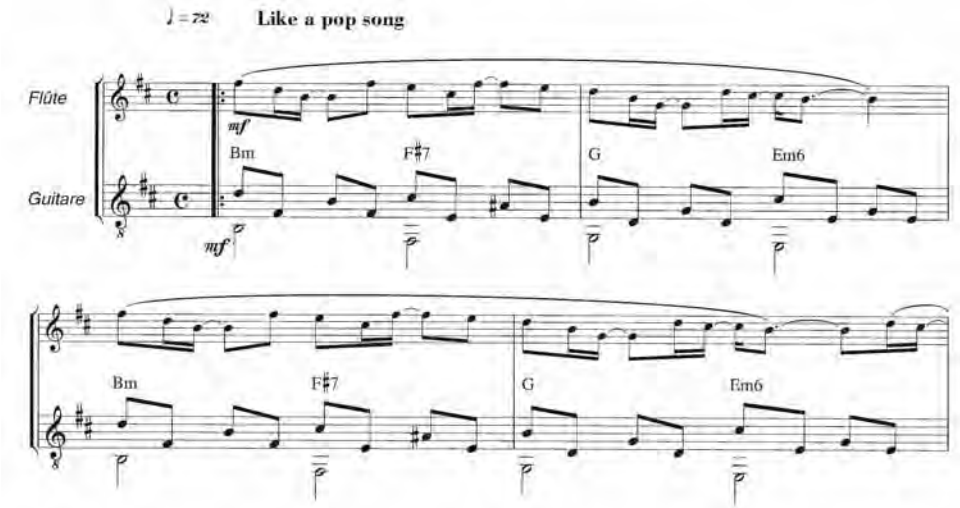
She is gone