

# Ton La Blues

♩ = 182

Shuffle

A

D

A

E

A

## CYCLE 1

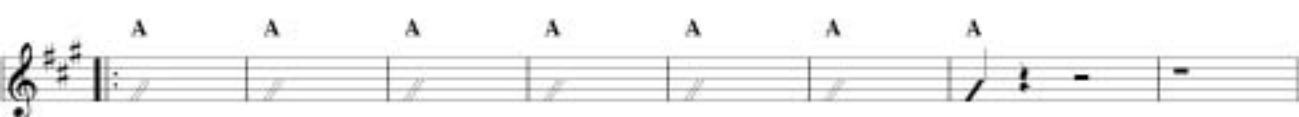

## CYCLE 2 (CHORUS)

